

May 30, 1980

INTRODUCED BY BILL REAMS

PROPOSED NO. 80-716

ORDINANCE NO. 4989

AN ORDINANCE approving additions and betterments to the Water District 104 Comprehensive Water Plan 1974 (ULID 60).

PREAMBLE:

On April 7, 1980, Water District 104 adopted Resolution No. 1047 which provided for additions and betterments to their Comprehensive Water Plan 1974.

These additions and betterments are exempt of the requirements of the State Environmental Policy Act.

As required by KCC Chapter 13.24, the Utilities Technical Review Committee reviewed these proposed additions and betterments and on May 28, 1980 recommended their approval.

BE IT ORDAINED BY THE COUNCIL OF KING COUNTY:

SECTION 1. The "ULID 60" additions and betterments to the Water District 104 Comprehensive Water Plan 1974 as adopted by district Resolution No. 1047 (attached) are hereby approved.

INTRODUCED AND READ for the first time this 7th day of

July, 1980.

PASSED this 14th day of July, 1980.

KING COUNTY COUNCIL  
KING COUNTY, WASHINGTON

Bill Reams  
Chairman

ATTEST:

Dorothy M. Amma  
DEPUTY Clerk of the Council

APPROVED this 18th day of July, 1980.

[Signature]  
King County Executive

00 APR 16 PM 1:24

DEVELOPMENT

WATER DISTRICT NO. 104  
KING COUNTY, WASHINGTON  
RESOLUTION NO. 1047

80 APR 14 P2:10

RECEIVED  
APR 14 1980

A RESOLUTION of the Board of Commissioners of Water District No. 104, King County, Washington, amending, altering or adding to Comprehensive Water Plan 1974 of Water District No. 104, King County, Washington, and adopting a plan of additions and betterments. (Proposed ULID No. 60.)

WHEREAS the Board of Commissioners of Water District No. 104, King County, Washington, heretofore adopted Comprehensive Water Plan 1974, which Comprehensive Plan was approved as required by Title 56, Revised Code of Washington and pertinent ordinances of King County, Washington; and

WHEREAS the Board of Commissioners of the District now desires to amend, alter or add to said Comprehensive Plan by way of a plan of additions and betterments, NOW THEREFORE,

BE IT RESOLVED by the Board of Commissioners of Water District No. 104, King County, Washington, as follows:

1. Area to be Affected.

The area to be affected by the additions and betterments is described in Exhibit A attached hereto and incorporated herein by this reference.

2. Description of Additions and Betterments.

The amendment, alteration, additions and betterments to the general Comprehensive Plan are described in Exhibit B attached hereto and incorporated herein by this reference.

3. Method of Financing.

The additions and betterments described in Exhibit B shall be paid for by the formation of a Utility Local Improvement District with not to exceed 100 percent of the costs and expense

thereof to be borne by assessments against the property within said Utility Local Improvement District specially benefited by such improvements, and by the issuance of revenue bonds of the District.

ADOPTED by the Board of Commissioners of Water District No. 104, King County, Washington, this 7th day of April, 1980.

\_\_\_\_\_  
President-Commissioner

\_\_\_\_\_  
Vice President-Commissioner

Attest:

\_\_\_\_\_  
Secretary-Commissioner

4389

EXHIBIT "A"

LEGAL DESCRIPTION

U.L.I.D. NO. 60 - WATER DISTRICT NO. 104

The East 562.00 feet and South 300.00 feet of the North half of the Southeast quarter of the Northwest quarter of Section 24, Township 26 North, Range 5 East, W.M., in King County, Washington.

LESS the West 290.00 feet thereof.

TOGETHER WITH the North 300.00 feet of the South half of the Southeast quarter of the Northwest quarter of said Section 34;

LESS the West 330.00 feet thereof.

## EXHIBIT "B"

## DESCRIPTION OF IMPROVEMENTS

U.L.I.D. NO. 60 - WATER DISTRICT NO. 104

<u>ON</u>	<u>FROM</u>	<u>TO</u>	<u>APPROX. LENGTH</u>	<u>SIZE</u>
Easement Road (N.E. 141st Street)	168th Avenue N.E.	172nd Avenue N.E.	1320'	8"
Easement Road (171st Avenue N.E.)	N.E. 141st Street	N.E. 143rd Street	660'	8"

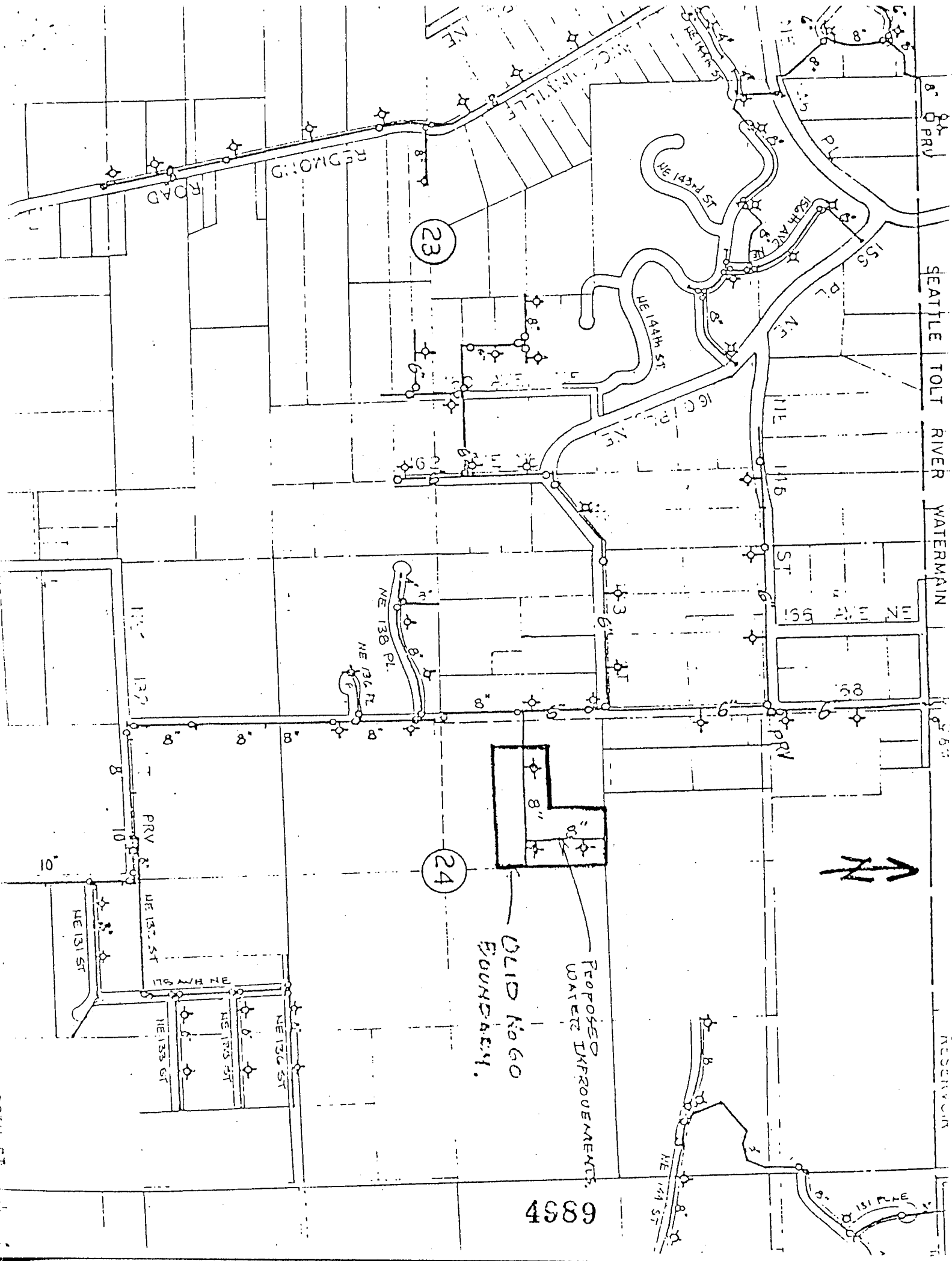

23

24

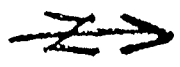

OLD No 60  
BOUNDARY.

PROPOSED  
WATER IMPROVEMENTS.

4989

SEATTLE TOLT RIVER WATERMAIN

RESERVOIR